Google Translate German - detected → English Translation

HAMELNER BOTE.DE

EINE NICHT KOMMERZIELLE, LOKALE NACHRICHTENSEITE AUS HAMELN.

ÜBERPARTEILICH, PERSÖNLICH, KONSTRUKTIV - WENN ES SEIN MUSS KRITISCH.

Tag: Walter Paul

House/shop “Waffen Paul”, Oster-strasse Hameln

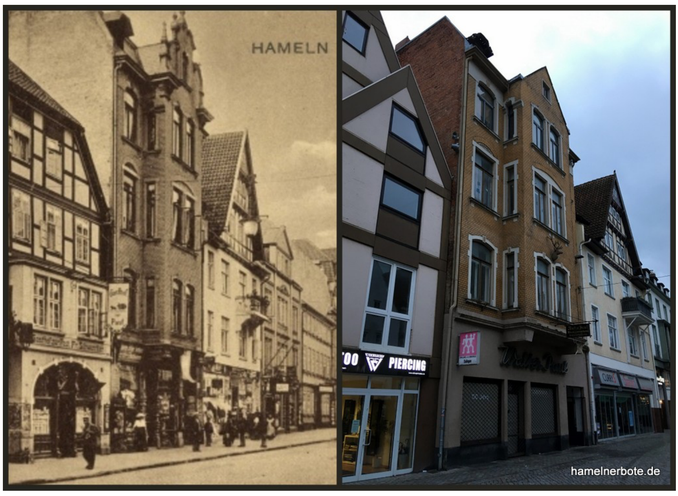

Ralph Hermes

December 23, 2018

General , Hameln - local information

House history , Waffen Paul , Walter Paul

write a comment

The “Walter Paul” shop has been located on Osterstrasse since 1907. Initially, Walter Paul, who came to Hameln from Solingen, had to share the business premises of his grinding shop with a shoe shop, as Christa Koch reported in a DEWEZET report from July 6, 2009 . The son of the business founder (also named Walter) learned the gunsmith trade in Suhl and became a master craftsman. They only sold weapons, such as cutlery and metal tools for butchery needs.

Continue reading

Search ...

LATEST POSTS

- SPD Hameln calls for measures to prevent and ward off violence in public places
- Call for a demo for January 20, 2024 “Hannover shows stance for cohesion and democracy”
- Memorial Day for the Victims of National Socialism 2024
- Guest article: “Resentment, hatred, violence, dictatorship is what it is...”
- Should the AfD be banned? Interview on the question at radio active

LATEST COMMENTS

- Alliance against right-wing extremism in the Weserbergland: Invitation to the 3rd exchange meeting and event information - Food for thought in Hameln on the Day of Remembrance for the Victims of National Socialism 2024
- Alliance against right-wing extremism in the Weserbergland: Invitation to the 3rd exchange meeting and event information - Food for thought in Hameln at the call for demos for January 20th, 2024 "Hannover shows stance for cohesion and democracy"
- Ralf Hermes on guest article: 431 letters to the editor in one year
- Thomas Hülsen on guest article: 431 letters to the editor in one year
- Birgit Wendling on guest article: 431 letters to the editor in one year

ARCHIVES

Select month

CATEGORIES

- General
- Trees in the city
- Messenger meeting
- book presentation
- Federal election
- Guest post
- Hamelin – local information
- Hamelin personalities
- Klaus Brümmer
- Local elections 2021
- Lower Saxony state election
- Lego from Hamelin
- Media criticism Hamelin
- Thoughtful image
- obituary
- Lower Saxony People's Voice
- Whether election HM 2021
- Personal
- Police ball
- Police report
- Press release
- puzzle picture
- Reich Banner Hamelin
- Hameln urban development
- Hameln city history
- Hamelin Environmental Committee
- Event report
- Hameln traffic planning
- Weserbergland
- Newspaper history Hameln
- Newspaper history of the Weimar Republic

META

- Register
- Feed of entries
- Comments feed
- WordPress.org