Texas Ranches for Sale

Finding a new property, especially Texas ranches for sale can be a challenging and time-consuming task. At Prime Real Estate and Ranch Estates, we understand the importance of simplifying this process for you. We use user-friendly platforms allow you to log in and seamlessly resume your search. Create and save customized searches tailored to your specific criteria, ensuring you find properties that truly matter to you. Leverage cutting-edge property search, featuring an interactive map, to discover a diverse range of Land, Homes, Farms, and Texas Hill Country Ranches for sale.

Stay informed with our regularly updated site, ensuring that the listings you see reflect the most current availability and pricing. Our platform offers detailed maps that interactively display properties, providing a clear spatial context for Texas Hill Country and Central Texas real estate listings. Our feature also enables you to save searches and entire FREE Hill Country Ranches account, but at the forefront, among the first to know about the newest Texas Land, Farms, and Ranches for sale. Give us your preferences with Prime Ranch Land and Ranch Finder, where finding Texas ranches for sale becomes a seamless and rewarding experience.

Texas Land, Farms & Ranches for Sale

View Texas Ranches for Sale February 27, 2026

1,612	152	$1,206.99	$598,000
Listed	Avg. DOM	Avg. $ / Sq.Ft.	Median Price

[Grid View] [List] [Map] [Save Search] [Get Alerts] [Hide Maps] [Sort]

1-12 of 1,612 properties | < Page 1 of 135 >

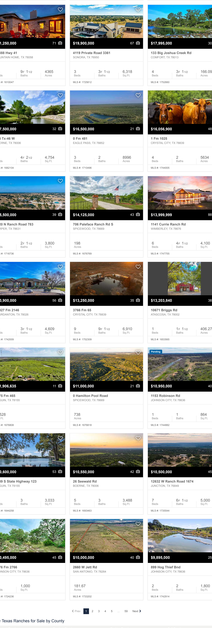

View Texas Ranches for Sale by County

Atascosa County	Bandera County	Bastrop County	Bell County
Bexar County	Blanco County	Burnet County	Caldwell County
Comal County	Comanche County	Edwards County	Fayette County
Frio County	Gillespie County	Gonzales County	Guadalupe County
Hamilton County	Hays County	Kerr County	Kimble County
Karr County	Kinney County	Lampasas County	Lee County
Llano County	Mason County	McLaren County	Medina County
Menard County	Mills County	Real County	San Saba County
Sutton County	Travis County	Uvalde County	Williamson County
Wilson County			

Didn't find what you're looking for? Try performing your own custom property search!

Perform A Custom Property Search

Looking for a Ranch for Sale in Texas?

Our business model is simple: If you're looking for ranches for Sale in Texas, we provide buyers interested in Texas ranches for sale a place to easily search for and find ranch properties. We've done this by capturing leads of the properties for sale in one easy-to-use place so buyers can see those properties without having to endure a seemingly endless search through hundreds of websites. It has been important for us to maintain the highest standards of quality, integrity, and professionalism in the ranch industry. We have accomplished this by only listing the properties that have been solid and removed from the market and by adding and updating every 15 minutes with new properties that are being offered for sale. We did this because we understand the frustration of buyers finding a property and then calling about it only to find out it's been sold.

What to Know Before Buying a Ranch in Texas

What are the Benefits of Owning a Ranch in Texas?

Owning a ranch in Texas is more than just a dream for many. The Lone Star State, with its rich heritage and diverse ecosystems, offers a myriad of benefits for those considering ranch ownership. Let's explore the compelling reasons that make owning a Texas ranch a dream come true.

Tax Incentives and Exemptions: Texas provides favorable tax incentives and exemptions for ranch owners. These can include property tax benefits, agricultural use exemptions, and even wildlife management exemptions. These incentives not only make ranch ownership financially appealing but also contribute to the conservation efforts in the state.

Recreational Opportunities: Beyond financial considerations, owning a ranch in Texas opens doors to various recreational activities. Whether it's hunting, fishing, hiking, or simply enjoying the serene landscapes, a ranch provides a private haven for outdoor enthusiasts. The state's diverse geography ensures that you can explore various terrains and create lasting memories.

Investment Potential: Texas ranches have a historical trend of appreciation in value, making them a sound investment. The state's growing population and thriving economy contribute to the increasing demand for ranch properties. As such, for urban areas expanding, owning a piece of rural Texas becomes not just a lifestyle choice but a smart investment strategy.

Conclusion: Owning a ranch in Texas is a multifaceted endeavor, offering a blend of financial benefits, recreational opportunities, and the fulfillment of a lifestyle choice. Whether you are considering ranching for profit, leisure, or both, Texas provides a diverse range of options to suit various preferences and goals.

How Much Does an Acre of Ranch Cost in Texas?

The cost of an acre of ranch land in Texas can vary significantly based on multiple factors. Understanding these factors is crucial for anyone considering this substantial investment.

Factors Influencing the Cost: Several factors influence the cost of an acre of ranch land. Proximity to urban centers, the quality of water availability, and the presence of amenities such as roads and housing all play a role. Additionally, the purpose of the land—whether for cattle ranching, hunting, or development—impacts the overall cost.

Regional Price Variations: Different regions in Texas come with different price tags. For instance, ranches in the Hill Country may be pricier due to its popularity, while the Panhandle may offer more affordable options. Researching regional price variations is crucial to finding the right balance between cost and location.

How Many Acres Do You Need to Be a Ranch in Texas?

Determining the minimum acreage required to qualify as a ranch in Texas involves both legal and practical considerations.

Legal Requirements: Legally, there is no specific minimum size to qualify as a ranch. However, certain tax incentives and exemptions may require a minimum acreage. It's advisable to consult with tax professionals to ensure compliance with zoning regulations and any specific incentives.

Practical Considerations: Practically, the size of the ranch depends on its intended use. For cattle ranching, a larger acreage may be needed, while a smaller plot could suffice for recreational purposes. Consideration of water sources, vegetation, and terrain is vital in determining the right size for your ranching ambitions.

Is It Profitable to Buy a Ranch?

Investing in a ranch can be a profitable venture, provided you approach it with careful consideration and strategic planning.

Revenue Streams: Ranches offer diverse revenue streams, from livestock farming to recreational activities like hunting leases. Additionally, timber sales, mineral rights, and ecotourism can contribute to the overall profitability of owning a ranch. Diversifying income sources helps mitigate risks and enhances long-term profitability.

Cost Management: Successful ranch ownership involves effective cost management. Understanding the operational costs, including maintenance, taxes, and infrastructure development, is crucial. Implementing sustainable and cost-effective practices ensures that the ranch remains financially viable over the years.

Can 2 Acres Be Considered a Ranch?

While the legal definition of a ranch doesn't specify a minimum size, considering 2 acres as a ranch might be pushing the boundaries.

Differentiating Between a Farm and a Ranch: Traditionally, a ranch involves more extensive land use for grazing livestock, while a farm is dedicated to cultivation. A 2-acre property may lean more towards a hobby farm rather than a full-fledged ranch. Understanding this distinction helps align your expectations with the practicalities of land use.

What is a Good Size Ranch?

Determining a good size for a ranch depends on your goals and the activities you plan to undertake. For cattle ranching, larger acreages are typically recommended, while smaller plots can suffice for recreational purposes or smaller-scale farming. It's essential to strike a balance that aligns with your objectives and resources.

What Part of Texas is Best for Ranching?

Choosing the right location for your ranch involves considering climate, terrain, and access to essential resources.

Climate and Terrain Considerations: Different parts of Texas offer varying climates and terrains. The Gulf Coast region, for instance, has a more humid climate, while the Panhandle experiences more arid conditions. Understanding the climate and terrain that best suit your needs is crucial for the success of your ranching venture.

Access to Resources: Proximity to resources such as water, markets, and transportation infrastructure is essential. The availability of these resources can impact the overall sustainability and profitability of your ranch. Researching and selecting a region with adequate access to resources is a strategic choice for any prospective ranch owner.

Factors Influencing Prices: Understanding the factors influencing land prices in different places is crucial. Population density, demand for land, and local economic conditions all play a role in determining the cost of ranch land. By analyzing these factors, prospective ranch owners can make informed decisions based on their budget and preferences.

What is a Good Size Ranch?

Determining the ideal size for your ranch involves several factors, including your goals and the intended use of your land.

Personal Preferences: Your vision for the ranch plays a significant role in determining its size. If you envision a sprawling cattle ranch, a larger acreage may be necessary. However, for those seeking a more intimate recreational space, a smaller plot may suffice. Understanding your personal preferences ensures that the size of the ranch aligns with your lifestyle and goals.

Livestock Considerations: If your ranching ambitions involve livestock, the size of the land becomes critical. Different livestock species require varying amounts of grazing space. Consulting with experts in agriculture and livestock management can provide valuable insights into the size requirements for your specific goals.

What is the Most Expensive Ranch in Texas?

Texas boasts some of the most expensive ranches in the world, with properties in the country.

Features Contributing to Its Value: The most expensive ranches in Texas often come with unique features contributing to their high value. These may include premium amenities, extensive infrastructure, or historical significance. Understanding the elements that contribute to a ranch's value is essential for those interested in the upper echelon of ranch properties.

Historical Significance: Some Texas ranches carry historical significance, adding to their allure and price tag. Whether it's a former cattle baron's estate or a location with cultural importance, these historical aspects can elevate the perceived value of a ranch. Exploring the history of a property provides a deeper appreciation of its place in Texas's rich ranching heritage.

How Many Acres is Considered a Ranch in Texas?

While there is no strict definition, certain factors can help determine if a property qualifies as a ranch in Texas.

Legal Definition of a Ranch in Texas: From a legal standpoint, a ranch in Texas is typically characterized by a substantial land size. However, the specific acreage required can vary based on local zoning regulations. It's advisable to consult with legal professionals to ensure compliance and to understand any additional criteria that may apply.

Zoning Regulations: Zoning regulations play a crucial role in determining what can be classified as a ranch. Understanding the local zoning laws helps avoid legal complications and ensures that your property meets the necessary criteria. Local authorities can provide guidance on the specific zoning requirements for ranch properties.

How Profitable is Owning a Ranch?

The profitability of owning a ranch hinges on effective land management, strategic planning, and a commitment to sustainable practices.

Successful Ranching Practices: Implementing successful ranching practices involves a combination of efficient land use, sustainable agriculture, and diversified income streams. Leveraging the natural resources, understanding the local market, and staying informed about industry trends contribute to the long-term profitability of a ranch.

Challenges and Mitigations: While ranch ownership offers numerous benefits, it comes with its set of challenges. Unpredictable weather conditions, market fluctuations, and the complexities of land management require proactive problem-solving. Being aware of potential challenges and implementing mitigation strategies ensures the resilience and profitability of the ranch over time.

Explore Texas Ranches for Sale! Your Trusted Partner - Koehler Real Estate Brokerage

Koehler Real Estate represents buyers and sellers with all types of ranch and land properties throughout Texas. Whether you're seeking to buy or sell, we are committed to providing exceptional service tailored to your unique needs. If you're exploring options beyond ranch currently listed on our website, we invite you to reach out to us directly at 214-621-1489. Our dedicated team is here to assist you in discovering the perfect property that aligns with your specific search criteria. Don't hesitate to get in touch with us. We look forward to helping you fulfill your real estate goals!

Considering selling your Texas Land, Farm or Ranch property? Click below to visit our Seller information page.

I Want To Sell

Contact Us About Land & Ranches for Sale in Texas

First Name: | Last Name:
Email Address: | Phone:
Questions / Comments:
Send

By Clicking Send, I expressly consent to receive texts or live calls using automatic dialing, SMS, Text Messages, Prerecorded and Artificial voices (rates & fees may apply). I understand I can opt out at any time by replying STOP to any text message or by following the instructions in any text message or call. See our Privacy Policy and Terms of Use for more details.

This site is protected by reCAPTCHA and the Google Privacy Policy and Terms of Service apply.

From Our Blog - Buying Texas Land & Ranches

- Texas Ranches for Sale: A Texas Dream Unfolds
- Buying Land or Membership Any Equestrian or Texas Ranch Property
- Buying a Texas Ranch Spring or Fall?
- Ranch Property Improvements and Repair Costs

Read More

KOEHLER REAL ESTATE

Koehler Real Estate
Harold Koehler, Broker
14681 Midway Road
Addison, TX 75001
214-621-1489

Resources
Buyer's Guide
Financial Terms Glossary
Real Estate Glossary
Modern Ranch

Popular Searches
Area Guide
County Map Search
Homes for Sale in Texas
Newly Listed Homes

Newly Listed Land & Ranches
Texas Hill Country Ranches
Texas Ranches for Sale

Texas Real Estate Commission Consumer Protection Notice
Texas Real Estate Commission Information About Brokerage Services

© Copyright 2024, Koehler Real Estate. All Rights Reserved.
Accessibility | Terms & Conditions | Privacy Policy | DMCA Notice | Property Listings | Sitemap
Real Estate Websites by Dacris Interactive